Rocks News

By CASSIE BALDWIN

The coldest weather in a decade has hit here. Homes have been destroyed by fire pipes frozen and soon bursted.

Congratulations to Lori Mitchell has been named to the Dean's List at Longwood College for the 1981 Fall Semster.

William Terry is back home from Virginia Baptist Hospital.

Congratulations to Mrs. Margaret Tolley who received birthday gretings from President Ronald Reagan and Nancy on Saturday for her birthday on Tuesday, January 12. Her son, Calvin Tolley received a get well card. He is very ill. This was a great honor to be remembered.

Gertrude Page's funeral was held on Sunday afternoon at New Hope Church. Sympathy is extended this family.

Raymond Moore and daughter, Melinda and granddaughter returned to New York on Friday after a visit here.

Mr. and Mrs. C. E. Richardson spent a few days in Woodbridge with the latter's brother, Emmit Dinkins and Billy Richardson of Maryland.

Sympathy is extended Lewis Harris in the death of his brother, Norris Harris of Amherst. Mr. and Mrs. Charlie Louni of Connecticut arrived Tuesday to be with her parents, Mr. and Mrs. W. R. Moore of Pamplin. The latter took sick on Monday.

Sympathy is extended Mrs. Mamie Cheatham of Evergreen in the death of her brother, Andrew Chockett. His family and other members included.

Mrs. Merle Tolley lost her home by fire Sunday night. Not many things saved. Just lost her husband last year also.

Glad to know Margaret Dudley got the cast from her foot today. She had been wearing it since July.

Get well wishes go out to Wilsie Davis who entered the Lynchburg General Hospital today.

Glad Mrs. Laura Richardson had a nice trip to Georgia to spend two weeks recently with her daughter, Anita and family.

Gregg Hipps will soon be returning to his post of duty after spending a 30 day leave here with his parents, Mr. and Mrs. Mark Hipps and grandmother, Mrs. Alese Cumby.

Sorry Kim Hipps didn't get to visit here with her parents, Mr. and Mrs. Mark Hipps and grandmother, Mrs. Alese Cumby.

She had to spend Christmas Day in the hospital. Glad she is back on duty.

A large crowd attended the Gertrude Page funeral on Sunday. p.m.

Aubrey Ranson entered the hospital Sunday p.m. May he have a quick recovery.

Paul Martin spent last weekend with his grandparents, Mr. and Mrs. Raymond Hamlin.

Bob Martin spent last weekend with his uncle and aunt, Mr. and Mrs. Steve Goin.

No mid-week service at Rocks on Wednesday night because of the extreme cold and snow.

The Rocks Community Club will meet on February 4 with Mrs. Rachel Ranson. Our agent, Shirley Walton will give the demonstration.

The Friendship Circle will meet with Phyllis Richardson on February 2 at 1:30 p.m.

Rev. and Mrs. Danny Owens have a son, Paul Andrew born Friday, January 15 and weighed 8 lbs. and 3 ozs.

Herbert Goin arrived Sunday from Tenn. to spend awhile here with relatives.

Sympathy goes out to Margaret Tolley in the death of her son, Calvin this a.m. at the hospital who has been ill for sometime. A memorial service will be held later.

Mrs. Lockie Moore was rushed to the hospital this afternoon, Jan. 15. A very quick recovery is wished her.

Schools closed since Monday.

Hollywood news

By MARY BAGBY

I am come that they might have life, and that they might have it more abundantly. (John 10:10)

Due to the bad snow storm, sleet, ice and cold weather last week the schools and a lot of business places were closed several days.

Mrs. Annie Webb returned home Friday from the hospital. We wish for her a very speedy recovery.

We are so glad Mrs. Murna Franklin is improving nicely. Since she came home from the hospital.

Mr. Wesley Franklin had surgery last week when he had four wisdom teeth removed. We wish for him a very speedy recovery.

We are glad to hear Mr. Jessie Torrence Jr. of Richmond, Mr. Bennett Gilliam of Farmville and Mr. D. R. Turns of Rustburg are all home from the hospital. May they all be feeling much better soon.

We were very sorry to hear last week that Mrs. Marian Dudley of South Boston is in the hospital there. She is a sister of the late Mrs. Ruth Guthrie Watson. Our prayers are with her and her love ones.

We are very sorry to hear Mrs. Ester Coleman's brother, Mr. Oakley Finch is a patient in the Medical College hospital in Richmond. Our prayers are with him and his love ones.

We were very sorry to hear that Mr. and Mrs. David M. Smith's home on Rt. 3 was damaged badly by smoke and soot when a flue in the attic caught fire.

Mr. and Mrs. Sammy Inge of Lynchburg spent Friday night with his mother, Mrs. Madeline Inge.

Mr. Alfred Almond and Mr. Calvin Smith visited Mr. and Mrs. Robert Coleman last week.

Sgt. and Mrs. Ben Maxwell has arrived in Georgia on their way home from Germany.

Mr. and Mrs. Bill Watson, William and April Watson were supper guest Saturday night of Mrs. Katherine and Julia Wingfield.

Mr. Joe Goin, Mr. Scott Sheets and Mr. Roy Brennen called in the home of Mr. and Mrs. Monroe Webb last week.

Mrs. Claude Hamlett of Hurt visited her mother, Mrs. Virgie Beasley last week.

Mr. and Mrs. Thomas Woodall and Lisa were luncheon guest Sunday of Mrs. Mary Bagby. Others calling in this home were Mr. and Mrs. Bill Watson, Mrs. Katherine and Julia Wingfield and Delorious Ann Deaner.

If You Have Social Items

CALL

The Times-Virginian

352-8215

Galilee news

An appreciative crowd attended regular preaching services at Galilee this past Sunday. The Rev. Jones on his second visit to Galilee, delivered a challenging message and the Senior Choir and the Youth Services Singers rendered beautiful selections. Several visitors were present.

The Yough Services Singers will be in concert with Rev. Tim Lawing at the Zion Baptist Church in Pamplin. This program will be on the first Sunday in February at 3:00.

Mr. John Browder, Jr. has returned to military duty in the state of California. Miss April Poteat is spending her college semester break with her grandparents, Rev. and Mrs. Q. Lawing, Sr.

This week's calendar: Daily Bible Reading: Psalm 27:1-9; Isaiah 60:1-3, 19-22; John 1:1-13. Wednesday: YSD meeting and rehearsal.

Thought for the week: The secret of happiness is to count your blessings while others are adding up their troubles.

Let us pray for everyone. Have a beautiful week.

JIM NOLEN ASSOCIATES, INC.
Post Office Box 957
Appomattox, Virginia 24522
Telephone: 804/352-7400
Residence 804/352-5500

See Us For Personal Service In Buying or Selling Homes, Farms or Land Tracts . . .

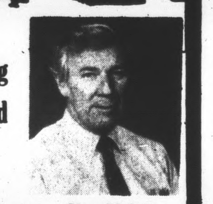

Jim Nolen

REALTOR

Real Estate Sales, Appraisals, Management Services

Member of Lynchburg Area Multiple Listing Service

(Located in lower level, Triangle Plaza)

MLS

Radiant King

THE SAFE, EFFICIENT, DEPENDABLE WAY TO KEEP WARM

REG. $259.00

NOW $179.00

Model RK-100S – 9,800 BTU – Reflector

1.4 Gallon Capacity with Automatic Light and Automatic Shut-Off; features slim, modern cabinet styling finished in a natural oak-wood grain. The new frosted glass combustion chanber allows for greater disbursement of heat generated from the chrome plated reflector. It was designed to fit the needs of the discriminating home owner who wants to turn their furnace down, yet stay warm and comfortable. The new U.L. listed removable tank allows for a safe transfer of fuel to the heater with no heavy lifting of the entire unit. It offers 22 hours of heat on one full tank with a no-mess way of filling.

NOW IN STOCK

BUT HURRY THEY WON'T LAST LONG

FEW OTHER MODELS, ALSO

Appomattox RADIO, TV & APPLIANCE

APPOMATTOX 352-7526 CONCORD 993-2424

Whirlpool

HOW WOULD YOU LIKE TO LIVE ON $373* A MONTH AFTER RETIREMENT? UNFORTUNATELY, A LOT OF PEOPLE DO.

When you look at the cost of living today, $373 is not a lot of money. But that's the average benefit paid by Social Security today, and many people actually receive a lot less. Needless to say, living on Social Security by the time you retire may be close to impossible. It makes sense, instead, to plan for your retirement now. The best way to start is with a Central Fidelity Individual Retirement Account (IRA). Not only is our IRA a good way to guarantee a comfortable retirement, but it can also cut your annual tax bill now. And almost anyone can have an IRA, thanks to new tax laws. Even if you participate in a pension plan at work, a Central Fidelity IRA allows you to shelter as little as $100 or as much as $2,000 a year of earned income from current taxes.

A CENTRAL FIDELITY IRA NOW EARNS:

13.34% ANNUAL RATE | 14.02% ANNUAL YIELD

Your IRA investment earns a competitive, tax-deferred market rate of interest. And, if you follow

CENTRAL FIDELITY'S INDIVIDUAL RETIREMENT ACCOUNT

AGE WHEN OPENING YOUR IRA	BY AGE 65 YOU WILL HAVE DEPOSITED THIS AMOUNT (AT $2,000 PER YEAR)	BY AGE 65 YOU WILL HAVE ACCUMULATED THIS AMOUNT**
20	$90,000	$5,945,978
25	80,000	3,077,622
30	70,000	1,589,194
35	60,000	816,829
40	50,000	416,038
45	40,000	208,063
50	30,000	100 142
55	20,000	44,140
60	10,000	15,080

**This assumes investing $2,000 per year at the first of each year until age 65 at a 13.34% interest rate compounded quarterly to yield 14.02%. This is our rate and yield for the first quarter, 1982. The amounts shown are projections and are not guaranteed. Deposits are made into an 18-month, automatically renewable account which earns an interest rate that is compounded and adjusted quarterly. The rate and yield are indexed to the coupon equivalent yield for one-year Treasury Bills based on the auction average at the last auction prior to the close of the quarter. Substantial penalty for early withdrawal.

a consistent deposit program, your Central Fidelity IRA could actually make you a millionaire by retirement. (Take a look at the chart.)

Talk to a Central Fidelity Specialist about the new Central Fidelity IRA. We'll show you how to really live at retirement.

*Based on the average Social Security retirement check

CFB Central Fidelity Banks
THE BANK THAT WORKS FOR VIRGINIANS
WE KNOW IRA

Member FDIC

CLASSIFIED ADVERTISING

CLASSIFIED
To Place Your Ad Call
352-8215

Copy must be in the TIMES-VIRGINIAN OFFICE BY 3 o'clock on Monday.

RATES

Regular Classified Advertising, Cards of Thanks, and Memoriams - 15c - per word with minimum charge of $3.50.

Classified Display (open rate) - $3.50 per inch

Classified Display, Contract A (50 inches per year) - $3.25 per inch.

Classified Display, Contract B (100 inches per year) - $3.00 per inch.

Legal Advertising, Public Auctions, and Resolutions - $2.50 per inch.

The following Classified categories are available:

1. Air Conditioning
2. Antiques
3. Apartments
4. Appliances
5. Auto Repair
6. Automobiles
7. Banks
8. Bicycles
9. Boats - Chartered
10. Boats & Motors
11. Building Contractors
12. Building Materials
13. Buildings
14. Business Opportunities
15. Campers
16. Campgrounds
17. Cards of Thanks
18. Caterers
19. Clothing
20. Concrete
21. Condominiums
22. Dry Cleaners
23. Electric Contractors
24. Employment Wanted
25. Entertainment
26. Excavation
27. Extermination
28. Fabrics - Yarns
29. Farm Equipment
30. Farm Supplies
30A. Firewood
31. Fishing Tackle
32. Florists
33. Food
34. Funeral Homes
35. Garage Sale
36. Gas - Oil
37. Gifts
37A. Hardware
38. Heating - Plumbing
39. Help Wanted
40. Hobby Supplies
41. Home Furnishings
42. Home Improvements
43. Homes
44. Insurance
45. Jewelry
46. Landscape Contractors
47. Lawn Mowers
48. Livestock
49. Lost & Found
50. Memoriams
51. Miscellaneous
52. Mobile Homes
53. Motorcycles
54. Musical Instruments
55. Nurseries
56. Office Supplies
57. Personal
58. Pets & Supplies
59. Photo Equipment
60. Posted
61. Poultry
62. Radio & Television
63. Real Estate
64. Resolutions
65. Restaurants
66. Rooms
67. Sand & Gravel
68. Savings & Loan Associations
69. Schools and Instructions
70. Seafood
71. Seeds & Plants
72. Service Stations
73. Services
74. Sporting Equipment
75. Stocks & Bonds
76. Trucks & Trailers
77. Wanted
78. Well Drilling
79. Yard Sale
80. Notices

3. Apartments

APARTMENT FOR RENT: 2 bedroom on Rt. 460 W, near Oxford Furnace Hill, large living room and master bedroom, w/washer and dryer hook-up, very nice $225.00, call 384-3261. 3/1-20-1tc

FOR RENT: Two bedroom apartment, located in the town of Appomattox, call 352-7408. 3/1-13-tfc

6. Automobiles

CONCORD SERVICE CENTER
EXHAUST SYSTEM
CUSTOM PIPE BENDING
CONCORD, VA.
993-2782

FOR SALE: 1976 Chevette, runs ok, call for information 352-8504 anytime. 6/1-20-2tc

13. Buildings

Commercial Building for sale, brick front, cinder block bldg. 4800 sq feet; 1¼ acres land, call 352-8818 or 352-7664. 13/1-20-2tc

14. Business Oppor.

WAREHOUSE: Presently 3 buildings on 1.66 acres. Buildings in excellent condition. Formerly a feed, seed and appliance store, owner will entertain a reasonable offer. Ideal for retail and wholesale business. Located in town of Appomattox. For further information call Ed Martin, WALKER, MOSBY AND CALVERT, 845-1268 or 239-1230. 14/1-20-1tc

CLASSIFIED ADS PRODUCE RESULTS!

14. Bus. Oppor

FOR SALE: Stock & Fixtures of a General Store, $9,000. Write P. O. Box 751, Appomattox, Va. 24522. 14/1-13-2tp

17. Card of Thanks

I want to thank the Appomattox Fire Department for their promptness in answering the call to our home on Thursday, January 14, also the Division of Forestry and our good neighbors for their assistance. May God bless all of you.
David M. Smith 17/1-20-1tc

I want to express my sincere appreciation to everyone who remembered me with cards, visits, food, gifts and especially prayers since my recent injury. Your thoughtfulness will always be remembered.
Mary C. Guill 17/1-20-1tp

24. Employ. Wanted

Would like to keep children in my home during day, call 352-5103. 24/1-20-2tc

Would like to keep children in my home, day shift, live across from animal hospital, Spout Spring, 352-5523. 24/1-20-1tp

Would like to keep small child or infant while parents work. Live close to factories, 352-2398. 24/1-20-1tc

WANTED: Children to keep in my home. Experienced in child care, call 352-8158. 24/1-20-1tc

30A. Firewood

FIREWOOD FOR SALE:
Pick-up load
Green and Dry
Call
Sammy Woodson
352-2291
30A/1-20-1tc

30A. Firewood

FIREWOOD FOR SALE: Pickup load, green oak firewood. I deliver $30.00 or $20.00 if you pick up. Call 352-8482 or 352-8091. 30A/1-20-1tc

Firewood For Sale: Ton truck load buy now and save, delivered $55.00, call Bruce Hackett, 352-7267. 30A/8-19-tfc

Slab Wood for sale at our yard or we deliver, Rt. 602, 3 miles East of Brookneal, 376-3386 Lee's Sawmill. 30A/10-28-tfc

30. Farm Supplies

FOR SALE: Conditioned grass hay. Call 352-5566. 30/1-20-3tp

38. Heat & Plumb

FOR YOUR PLUMBING NEEDS
CALL
TORRENCE PLUMBING, INC.
Rt. 1 - Concord, Va.
PHONE 352-2171
38/1-3-tf

39. Help Wanted

HELP WANTED: Assistant Manager needed for retail business. Experienced in Crafts and fabrics helpful. Some nights and Sundays. Write Manager, P. O. Box 2105, Appomattox, Va. 24522. 39/1-20-1tc

Housekeeper. Live in. Free room and board in exchange for light duties and prepare meals for mature gentleman. Weekends off. Other employment encouraged. Log cabin in the Hampden-Syndey area. Call 1-223-8697, 4 p.m. - 8 p.m. 39/1-13-2tc

NEED EXTRA CASH! We are looking for someone either retired or has some spare time on Wednesday morning to pick-up papers at the Printers. Job requires truck or station wagon and means of keeping papers dry. If interested apply in person at the Times-Virginian Newspaper office. 39/1-20-tfp

ATTENTION: Women and Men
If you want an opportunity that comes rarely in a person's lifetime then you owe it to yourself to investigate.
1. If you are above average/CAREER MINDED
2. Neat Appearance/HIGHLY MOTIVATED
3. Aggressive with outgoing personality.
4. Over 25 (or mature)/SELF STARTER
5. High School graduate minimum with working experience or college degree
6. Can be out of town 5 nights per week.
OLAN MILLS PORTRAIT STUDIOS has immediate openings for mature, professional sales-oriented women and men that need to earn $15,000.00 and up per year. $174.80 per week while in training with motel expenses, car allowance and corp. benefits. Experience in cosmetic, jewelry-retail sales such as: Avon, Tupperware, Sara Coventry, telephone sales helpful. For personal interview call John C. Hall TOLL FREE at 1-800-543-5940 or 1-800-543-5921, Monday through Thursday, between 9:00 a.m. — 4:30 p.m.
E.O.E. M/F
39/1-20-1tc

TIMES-VIRGINIAN CLASSIFIED ADS

39. Help Wanted

Unusual Opportunity...Old reliable insurance company has opening for individual for service and sales position, outstanding salary, benefits, vacations, bonus and retirement. For interview call 352-8434, 7:00 p.m. until 10:00 p.m. 39/1-20-tfc

An Ohio Oil Co. offers high income, plus cash bonuses, benefits to mature person in Appomattox area. Regardless of experience, write M. R. Read, American Lubricants Co., Box 696, Dayton, Ohio 45401 39/1-20-1tc

42. Home Improve.

CUSTOM HOME BUILDING:
Home and trailer additions - Remodeling - Repair - Trailer Underpinning - Wood & Concrete Decks & Walks - Pole Barns - Garages - Storage Buildings - Painting - Sheetrock & Textured Ceiling - Storm Windows & Doors - Flues Built - Aluminum & Wood Siding - House Framing - Complete Home Improvement Service. Financing Available - Free Estimates.
APPOMATTOX
Home Improvement
J. Ronnie Guill
352-8305
42/4-1-tfc

FOR SALE-Aluminum Siding, Storm Windows and Doors - Many years of experience - Financing available--For details without obligation, call Phillip Kitchen, Dillwyn Home Improvement Co., 969-4017. 42/1-3-tfc

43. Homes

BY OWNERS: Lovely 3 bedroom brick home on 2 ¾ acres near town on Rt. 635. 8 ¾ assumable loan. $59,900. Call Steve Gregory, 352-7130, for details. 43/7-22-tfc

FOR RENT: Two-story house located within ¼ mile of the new high school in Appomattox. 3 BR, LR, DR and eat-in kitchen, large yard. Security deposit required. Available Dec. 1, 81. Rent $300.00 per month. Call 352-5522 or 352-5314. 43/11-25-tfc

48. Livestock

Red House Senior BCIA Bull Sale,
Saturday, Jan. 30, 12 noon, Red House, Va. Selling 73 lots: Angus, Polled Hereford, Charolais, and Simmental. All bulls are registered and have complete performance records. For details contact Sale Manager, Tom Templeton, Virginia Sales Services, 909 Landonia Circle, Charlottesville, Va. 22901. 804/293-3044. 48/1-6-4tc

50. Memoriams

In loving memory of James E. Carter, Sr., who departed this life one year ago, January 18, 1981:

The memory of that sad night
When we knew he was dead
Our hearts were crushed
Many tears were shed
He was called away so suddenly
Without a last goodby
only God in Heaven know the reason why.
We love you and will never forget you.

Sadly missed by Wife and children
50/1-20-1tp

Something to sell? Use The Classifieds!

50. Memoriams

In memory of husband and father C. W. Scruggs, who departed, one year ago, January 21, 1981.

Little we knew when
dawn that day.
What sorrow that night
would bring.
The end was sudden
the shock was severe
to part with one we loved.

Sadly missed my Wife, Children, Brothers and Sisters
50/1-20-1tp

In memory of our son, Larry Houston Johnson.
Larry it has been 17 years since you left us.

Little we knew when
dawn that day,
what sorrow that night
would bring.
The end was sudden
the shock was severe
to part with one we loved
so dear.
God gave us strength to bear it
And courage to fight the blow.

Mother and Daddy
Herman and Grace Johnson
50/1-13-1tp

51. Miscellaneous

LOCUST GROVE FARM SHOP
Purina Feed
Farm Bureau Tires
Firestone Tires
Sumitomo Tires
Also recaps, snow blades
JAMES R. FORD
352-8940
51/1-20-1tc

MILITARY SURPLUS: Boots, combat and jungle, pants and shirts. Many other government issue items, new and used. Route 460, Top Oxford Furnace Hill. Formerly Truck Stop, phone 993-9260. 51/10-30-tfc

FOR RENT: RINSE N VAC, $8.00 per day. Call Maude's Restaurant, 352-7211. 51/10-2-tfc

GUNS
Largest Selection of Guns in Central Virginia:
Smith & Wesson
Ruger
Winchester
Savage
Colt
Dan Wesson
Remington
Browning
Many Others
Guns bought, sold, traded
ACE HARDWARE & GUN STORE
FOREST PLAZA WEST-OLD FOREST RD.
LYNCHBURG - 384-2490
51/9-18-tfc

FOR SALE: Baby Crib, mattress, and other baby items. Call 352-2269 after 5 p.m. 51/1-20-1tc

FOR SALE: Almost new, used very little, excellent condition, very low price, call 248-6202. 51/1-20-1tc

FOR SALE: 10 inch radial saw. Like new $300.00. Call 933-4421. 51/1-20-1tp

FOR SALE: Short 2 x 4's (4' & approximately 5' lengths) - 30c and 40c each. Heavy duty plastic covers approximately 30' x 60' (many uses for covering-some damaged) 7.50 each. ¾" particle board suitable for underlayment, cabinet tops and shelving - prices greatly reduced. Kindling wood, particle board, fuel for heaters burns slow and hot. J. E. Sears & Co. 352-7138. 51/1-20-1tc

For Sale: Pair Omega III speakers, dims. 22½" H x 13" w x 8½" d, good cond. Call 352-2564 after 9 a.m. Sat. or 6 p.m. on Sun ($45.00). 51/1-20-1tp

FOR SALE: Buck Stove fireplace insert in excellent condition $399.00, call 352-5929. 51/1-20-1tc

52. Mobile Homes

FOR SALE: 1962 New Moon Castle mobile home, 10 x 55 feet. New furnace, not furnished. Ready for occupancy, $3,000. 352-8482 or 352-8091. 52/1-20-1tc

54. Musical Instr.

DOWDY'S PIANO & ORGAN COMPANY
COLLEGE PLAZA SHOPPING CENTER
FARMVILLE, VA
392-4449
Kimball Pianos & Organs
Home — Churches — Schools
FREE DELIVERY—FREE TUNING
WE ACCEPT TRADES
Financing Available

ALLEN ORGANS - For home and church. For demonstration call 239-0369 (Collect) Terms, Robert Piano Co. 8505 Timberlake Rd. - 460 West, Lynchburg, Va. 54/1-3-tfc

56. Office Supplies

USED OFFICE DESK
Like New at ½ Price
APPOMATTOX OFFICE SUPPLY
Phone 352-7684
56/1-20-1tc

STORAGE BOXES File Cabinets, ledger books and sheets, 1982 calendars. All your other office supply needs. Appomattox Office Supply, 352-7684. 56/1-20-1tc

57. Personal

CONNER MOBILE HOMES
KISSES
Can Make You A Winner
DINNER FOR TWO
With Your Valentine Sweetheart plus $50.00 in cash. Come in to our Sales Center at 9200 Timberlake Rd. and guess how many kisses are in our Valentine heart. The person who can guess it exactly or the one closest to the exact amount, will win our SPECIAL VALENTINE'S PRIZE. Winner will be notified on Saturday, Feb. 13 — 237-6281
57/1-13-2tc

62. Radio & TV

SALES & SERVICE
Authorized Dealers For
ZENITH
MAGNAVOX
SYLVANIA
SHARP
Appomattox Electronic Service
22 MAIN ST.—APPOMATTOX
352-8779
62/9-16-tfc

63. Real Estate

APPOMATTOX COUNTY - 3 nice tracts. One containing 6.8 acres, one 35 acre and one 30 acre. If you are looking for a nice piece of land to build a future home, these are ideal. For further information call Ed Martin, office 845-1268 or home 239-1230. 63/1-20-1tc

63. Real Estate

BUILDING LOT FOR SALE: Approx. 1.2 acres, Rt. 604, near intersection of Rt. 727, by owner, call 1-227-3301. 63/12-9-tfc

71. Seeds & Plants

SEED FOR SALE: Red clover, Fescue, Lespedeza, soy beans; also tobacco planter, 3 pt or drawbar hitch. Carlton Harris, Pamplin, phone 248-6422. 71/1-13-4tc

73. Services

OLD DOMINION CHIMNEY SWEEPS
Professional Cleaning & Repair
Inspections and Installations
Licensed & Insured
846-8514 — 352-5577
73/12-16-tfc

B. ALLEN MOORE LAND CLEARING
ALL TYPES OF BULLDOZER WORK
•FARM PONDS
•LARGE OR SMALL JOBS
Reasonable Rates
FREE ESTIMATES
Call 993-2044 after 6 p.m.
73/8-26-tfc

78. Well Drilling

FALWELL WELL CORP.
Well Drilling
Pump Installation,
Water Treatment System
For
Commercial and Residential
Use with FREE Water Analysis
846-2737 Day
929-4719 Night
Drawer 11409 — Lynchburg, Va. 24506
78/1-3-tfc

FRED JONES WELL CO.
NO WATER — NO PAY
PHONE 352-7872
APPOMATTOX, VA.
78/1-3-tfc

you want it... you've got it... IN THE CLASSIFIED

80. Notices

Anyone having claims or debts against the estate of Frank Chandler please present same to me no later than January 26, 1982.
Mary T. Garrett, Administratrix
Estate of Frank Chandler, deceased
Route 1, Box 64
Pamplin, Va. 23958
80/1-20-1tp

Notice of Taking of Debts and Demands

Having been requested by T. Eugene Martin, Trust Officer, United Virginia Bank, Executor of the Estate of Gertrude M. Morris, deceased, whose accounts are before me for settlement, to appoint a time and place for receiving proof of debts and demands against said decedent, of her Estate, all persons interested are hereby notified that I have fixed upon Tuesday, February 23, 1982, at 2:00 p.m., as the time and in the Courtroom, Appomattox, Virginia, as the place, for taking proof of such debts and demands.

Given under my hand this 18th day of January, 1982.
(Mrs.) Irene G. Kanipe
Ass't. Commissioner of Accounts
80/1-20-1tc

PUBLIC NOTICE

The Appomattox Town Council would like to notify any and all interested parties of its proposed amendments to the Appomattox Town Cable Franchise Ordinance, in accordance with Section 15.1-314, of the Code of Virginia. Proposed amendments in their entirety can be viewed and copies picked up at the Appomattox Town Office from 9 a.m. to 5 p.m., Mon. - Fri.

If there are any questions, please contact W. R. Britton, Town Manager, 804 352-8268. Written comments may be addressed to the Appomattox Town Council, c/o W. R. Britton, Town Manger, P. O. Box 705, Appomattox, Virginia 24522.
80/1-20-10tc

Burke Is Insurance!
We Don't Sell Insurance! We Buy Insurance For You!
J. A. BURKE & CO.
33 MAIN—APPOMATTOX
PHONE 352-8246
Est. 1915

2 Bedroom Brick Home on 1 Acre — Close to Town - Assumable Loan at Fixed Rate $29,000.00.
STROUT REALTY
"ALL ACROSS AMERICA"
APPOMATTOX, VA.
BUYING OR SELLING CALL STROUT
John Ackerman 352-2197
Kenneth Jamerson 352-7696
OFFICE 352-7833

CENTURY 21 GAIL BOSWELL & ASSOC.

Priced Below Replacement Cost
1300 sq. ft. brick ranch, 3 yrs. old, features 3 bedrooms, 2 full baths, large country kitchen. Heat economically with heat pump or flue for wood stove. Located in country. Listed $53,900.

5 Acres
Partially wooded; Custom built home has loads of space. Extras include large playroom, 2 dens, central vacuum, complete built-in kitchen with china cabinets, 5 bedrooms, office space and 3 baths. Listed $87,000.

Pat Johnson 352-8652
846-7270 (Home)
237-2951 (Office)

Century 21
GAIL BOSWELL & ASSOC.
2101 WARDS RD. LYNCHBURG, VA.
MLS 237-2951

JAN